

DINING & SNACKS

- A** SAFARI LODGE FOOD COURT
- B** REILLY'S RESERVE
- C** TAMANI'S OASIS
- D** THE GARDEN GRILLE
- E** BOOMER'S CAFE
- F** AUSSIE ICEE®
- G** SWEET SHOPPE
- H** RANGO SNACK STAND
- I** PEPSI® POP & GO

WILD INTERACTIONS & GIFTS

- 1** NATURE'S KINGDOM
- 2** ADVENTURE OUTFITTERS
- 3** LORIKEET LANDING
- 4** STINGRAY BAY
- 5** MANATEE COVE
- 6** GIRAFFE FEEDING STATION
- 7** OUTBACK ARCADE

FREE ZOO RIDES

- 1** JUNGLE CAROUSEL
- 2** GATOR FALLS FLUME RIDE
- 3** TASMANIAN TIGER FAMILY COASTER
- 4** OVERLAND EXPRESS TRAIN
- 5** BOOMER'S FLYIN' BANANAS
- 6** OUTBACK BUMPER BOATS
- 7** LIL' JOEY'S CARAVAN
- 8** EXPEDITION AFRICA GUIDED SAFARIS



FLORIDA WILDLIFE CENTER

PRIMATE WORLD

SAFARI AFRICA

ITURI FOREST

WALLAROO STATION

ASIAN GARDENS

MAIN ENTRANCE
ADMISSIONS & TICKETING

GUEST SERVICES



MANATEE HOSPITAL

MANATEE AMPHITHEATER

DISCOVERY CENTER

SAUNDERS THEATER

SULAWESI AVIARY

FLORIDA WILDLIFE CENTER

BLANCHARD GARDEN

MANATEE FOUNTAIN

MOMMY STOP

LIL' JOEY'S CARAVAN

OUTBACK BUMPER BOATS

BOOMER'S FLYIN' BANANAS

FLORIDA ENVIRONMENTAL EDUCATION CENTER
"ZOO SCHOOL"
EARLY CHILDHOOD EDUCATION,
PRESCHOOL & ZOO CAMPS

Hopper's Mining Company

First Aid

Interactive Exhibits

Mommy Center

Restrooms

Purchase your Zootastic Photos Here!

PARKING

PARKING

1 Water Fountain

3 Designated Smoking Area

5 Zoo Pass / Member Services

i Plan Your Day Center

2 Stroller & Wheel-chair Rental

4 ATM Machine

6 Security / Lost & Found

LOWRYPARKZOO.ORG



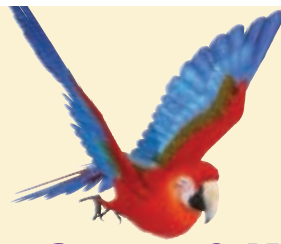

PLAN YOUR ZOO ADVENTURE!



SHOWS & KEEPER TALKS

All shows and talks are subject to change and/or cancellation due to inclement weather or other circumstances. Updated on 9/21/2015.

	SUNDAY	MONDAY	TUESDAY	WEDNESDAY	THURSDAY	FRIDAY	SATURDAY
Animal Mingle Near the Manatee Fountains	9:30 a.m.	9:30 a.m.	9:30 a.m.	9:30 a.m.	9:30 a.m.	9:30 a.m.	9:30 a.m.
Macaw Flyover Near the Manatee Fountains	10:15 a.m.	10:15 a.m.	10:15 a.m.	10:15 a.m.	10:15 a.m.	10:15 a.m.	10:15 a.m.
African Penguin Feeding & Keeper Talk	10:30 a.m.	10:30 a.m.	10:30 a.m.	10:30 a.m.	10:30 a.m.	10:30 a.m.	10:30 a.m.
"Spirits of the Sky" Bird of Prey Show at the ZooVentures Theater	11:00 a.m.	11:00 a.m.	N/A	11:00 a.m.	11:00 a.m.	11:00 a.m.	11:00 a.m.
Pony Parade Starts in Wallaroo Station	11:30 a.m.	11:30 a.m.	11:30 a.m.	11:30 a.m.	11:30 a.m.	11:30 a.m.	11:30 a.m.
African Elephant Keeper Talk & Training Demo	11:30 a.m.	11:30 a.m.	11:30 a.m.	11:30 a.m.	11:30 a.m.	11:30 a.m.	11:30 a.m.
Animal Keeper Talks Locations Change Daily	12:30 p.m. Bornean Orangutan (Primate World)	12:30 p.m. Mandrill (Primate World)	12:30 p.m. Clouded Leopard (Asian Gardens)	12:00 p.m. Aldabra Giant Tortoise (Safari Africa)	12:30 p.m. Indian Rhinoceros (Asian Gardens)	12:30 p.m. Stamang & Colobus Monkey (Primate World)	12:30 p.m. Tiger (Asian Gardens)
Goat Presentation Wallaroo Station to Right of Barn	1:00 p.m.	1:00 p.m.	1:00 p.m.	1:00 p.m.	1:00 p.m.	1:00 p.m.	1:00 p.m.
Manatee Talk at the Manatee Amphitheater	1:30 p.m.	1:30 p.m.	1:30 p.m.	1:30 p.m.	1:30 p.m.	1:30 p.m.	1:30 p.m.
Macaw Flyover Near the Manatee Fountains	2:00 p.m.	2:00 p.m.	2:00 p.m.	2:00 p.m.	2:00 p.m.	2:00 p.m.	2:00 p.m.
Pony Parade Starts in Wallaroo Station	2:30 p.m.	2:30 p.m.	2:30 p.m.	2:30 p.m.	2:30 p.m.	2:30 p.m.	2:30 p.m.
Animal Mingle Near the Manatee Fountains	2:30 p.m.	2:30 p.m.	2:30 p.m.	2:30 p.m.	2:30 p.m.	2:30 p.m.	2:30 p.m.
"Spirits of the Sky" Bird of Prey Show at the ZooVentures Theater	3:00 p.m.	3:00 p.m.	N/A	3:00 p.m.	3:00 p.m.	3:00 p.m.	3:00 p.m.
African Penguin Feeding & Keeper Talk	3:30 p.m.	3:30 p.m.	3:30 p.m.	3:30 p.m.	3:30 p.m.	3:30 p.m.	3:30 p.m.

DINING & SNACKS

Feed your inner beast with a wide selection of food and beverage choices throughout the Zoo.

- A** Safari Lodge Food Court (Select Hours)
Pizza, Taco Station, Hamburgers, Salads and Kids' Favorites
- B** Reilly's Reserve (Select Hours)
Seated Family Dining with Views of Elephants, Giraffes & Zebras
- C** Tamani's Oasis
Cold Beverages, Seasonal Hot & Cold Menu
- D** The Garden Grille
Main Entrance - Breakfast served until 10:30 a.m. - Burgers, Fries, Hot Dogs, Salads & Chicken
- E** Boomer's Cafe
Wallaroo Station - Sandwiches, Wraps, Chicken Tenders, Hot Dogs, Fries, Snacks & Cold Beverages
- F** AUSSIE ICEE®
Wallaroo Station - Variety of ICEE® Treats, Hats & Beach Towels
- G** Sweet Shoppe
Jungle Carousel - Ice Cream, Sweets & Treats
- H** Rango Snack Stand
Primate World - Starbucks® Coffee, Cold Beverages & Fresh Krispy Kreme Doughnuts®
- I** PEPSI® POP & GO
Penguin Beach - Assortment of cold beverages & snacks

Safari Africa



The Zoo is proud to feature Edy's Ice Cream.

FEED & INTERACT WITH ANIMALS

- Stingray Bay**
Lorikeet Landing
Wallaroo Petting Zoo
 - Giraffe Feeding**
NEW! Giant Tortoise Interaction (12 p.m. daily)
- Additional fees associated with interactive animal encounters.

MOMMY AMENITIES

The Zoo is proud to provide two special areas for parents with small children. Visit the **Fisher-Price Mommy Stop** near the main entrance or the all new **BayCare Mommy Center** in Wallaroo Station for a relaxing oasis for moms to rest and feed their little ones during a day at the Zoo!



- Tenemos mapas del zoológico en español.
- Nous avons des cartes du zoo en français.
- Temos mapas do zoológico em português.
- Wir haben Karten der Zoo in Deutsch.
- 我们有中文的动物园地图
- चंडीगढ़ के नक्शे हद्दी में उपलब्ध हैं।

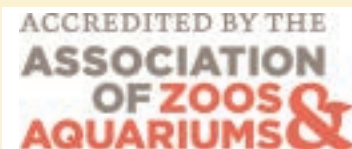

FREE ZOO RIDES*

- 1** **Jungle Carousel**
Children under 36" must be accompanied by a standing adult.
- 2** **Gator Falls Flume Ride**
Riders must be at least 42" tall to ride. Children under the age of 6 years must be accompanied by an adult.
- 3** **Tasmanian Tiger Family Roller Coaster**
Children must be at least 36" tall, 3 years old and be able to hold onto the lap bar to ride. Children under 48" tall must be accompanied by an adult.
- 4** **Overland Express Train**
Children must be 4 years of age to ride alone. Children under 4 years of age must be accompanied by an adult.
- 5** **Boomer's Flyin' Bananas**
Children must be at least 3 years old & less than 100 pounds to ride.
- 6** **Outback Bumper Boats**
Children must be at least 3 years old to ride. Minimum height is 30". Maximum height is 48". Maximum weight is 90 pounds.
- 7** **NEW Lil' Joey's Caravan**
Children must be between 36" - 48" tall to ride. Sorry, no adults.
- 8** **Expedition Africa Guided Safaris**
Any rider under 54" must be accompanied by a responsible adult.

*Rides may close due to inclement weather or other circumstances. Refunds are not issued due to closures. Ride restrictions are subject to change without notice.

ZOO INFO

- Family Restrooms**
Located at Garden Grille, Safari Africa and Wallaroo Station. Can accommodate wheelchairs.
- ATM Machines**
Located in the Garden Grille and near Penguin Beach.
- Baby Changing Areas**
Diaper changing tables are located in all restrooms.
- Re-Entry**
Allowed with a hand stamp, which is available at the Main Entrance.
- Strollers/Wheelchairs**
Available for rental next to the Garden Grille Restaurant. Complimentary water wheelchairs are available for fountains.
- Pets**
Pets are not allowed in the Zoo. Trained service animals are the only outside animals permitted. Please do not leave your pets in your car.
- Disabled Access**
The Zoo is fully accessible to guests with disabilities.
- Coolers/Food**
No outside food or beverages may be brought into the Zoo. Food and beverages are for sale inside the Zoo.
- Lost Persons, First Aid, Lost & Found**
Located at the main entry ticket booths. Ask any employee for immediate assistance.
- Photography**
Guests are welcome to take still photos and video for personal use. Permission is required for all photos or video for commercial purposes, and must be obtained in advance from the Zoo's Marketing Department.
- Parking**
Parking is free and available in the front Zoo lot located off Sligh Ave. For additional assistance, contact Zoo security.
- Smoking**
For the safety and courtesy of our guests and animals, smoking is only permitted in designated areas. See map.
- Clothing**
Shoes must be worn at all times including in the Manatee Fountains.

This Halloween, enjoy more fun without the fright! Pack up the herd and join us for the all-new Zoo Boo KIDS, a daytime Halloween treat that's perfect for kids 11 and under.

Zoo Boo KIDS offers 11 days of festivities from 1-7 p.m. on October 10-11, 17-18, 23-26, 30-31 and November 1. Visit LowryParkZoo.org/ZooBookKIDS for complete details.

ZOO MEMBERSHIPS

BEFORE YOU LEAVE, APPLY TODAY'S ADMISSION TOWARDS AN ANNUAL ZOO PASS MEMBERSHIP

Annual Zoo Passes are a great value—a Family Zoo Pass costs only \$160. That's two adults and up to four children, which costs **about \$13 per month** for a year of unlimited family fun!

Enjoy free daytime Zoo admission, reciprocal admission to more than 150 zoos and aquariums throughout North America, special Zoo Pass member opportunities, gift shop and special event discounts and more!

Visit the Zoo Pass booth or any ticket window for more information.



With 1,300 animal residents at the Zoo, you probably have a "favorite."

Now, you can adopt them and make your visits even more special! Your symbolic adoption

helps provide expert care for the Zoo's animals for one year and supports global conservation efforts. Packages start at just \$35 and make great gifts!

Visit any Gift Shop or LowryParkZoo.org for more information.

CATERED EVENTS AT THE ZOO

It's time to pick the perfect party location. Just imagine holding your event at the Zoo – a unique location full of fun, elegance and natural ambiance.

Dance the night away in the Safari Lodge, a climate-controlled venue that seats up to 500 people, and features state-of-the-art lighting and sound equipment. Our catering staff can build custom menus or you can select from remarkable packages that have been designed to complement any size celebration!

Call (813) 935-8552 ext. 421 or email MyEvent@LowryParkZoo.org.



Connect with the Zoo!



LOWRYPARKZOO.ORG